

Patient report

Bio-Rad DATE: 05/09/2019
D-10 TIME: 03:20 PM
S/N: #DJ4I016123 Software version: 4.20-2
Sample ID: 10441314
Injection date 05/09/2019 03:17 PM
Injection #: 25 Method: HbA1c
Rack #: --- Rack position: 1

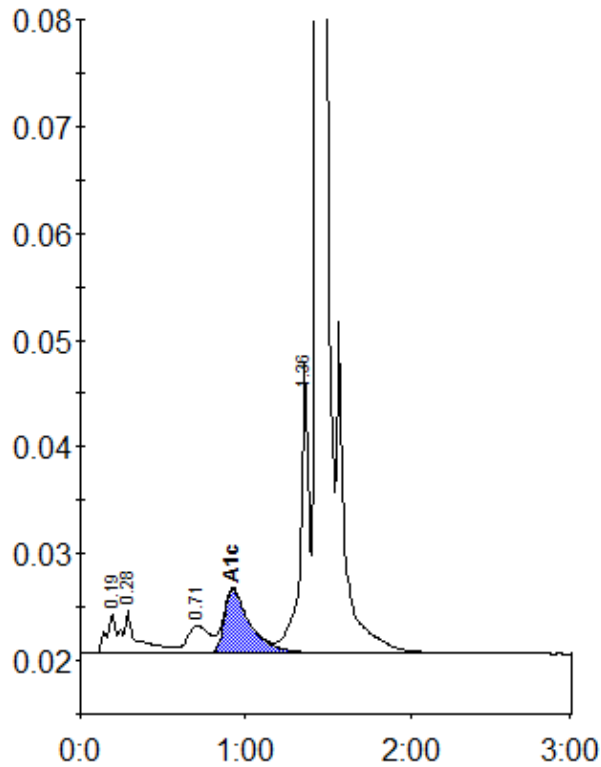

Peak table - ID: 10441314

Peak	R.time	Height	Area	Area %
A1a	0.19	3641	14651	0.8
A1b	0.28	4000	26187	1.5
LA1c/CHb-1	0.71	2607	24770	1.4
A1c	0.92	6021	66293	5.3
P3	1.36	27170	99910	5.6
A0	1.43	516358	1547341	87.0
Total Area:		1779152		

Concentration:	%
A1c	5.3